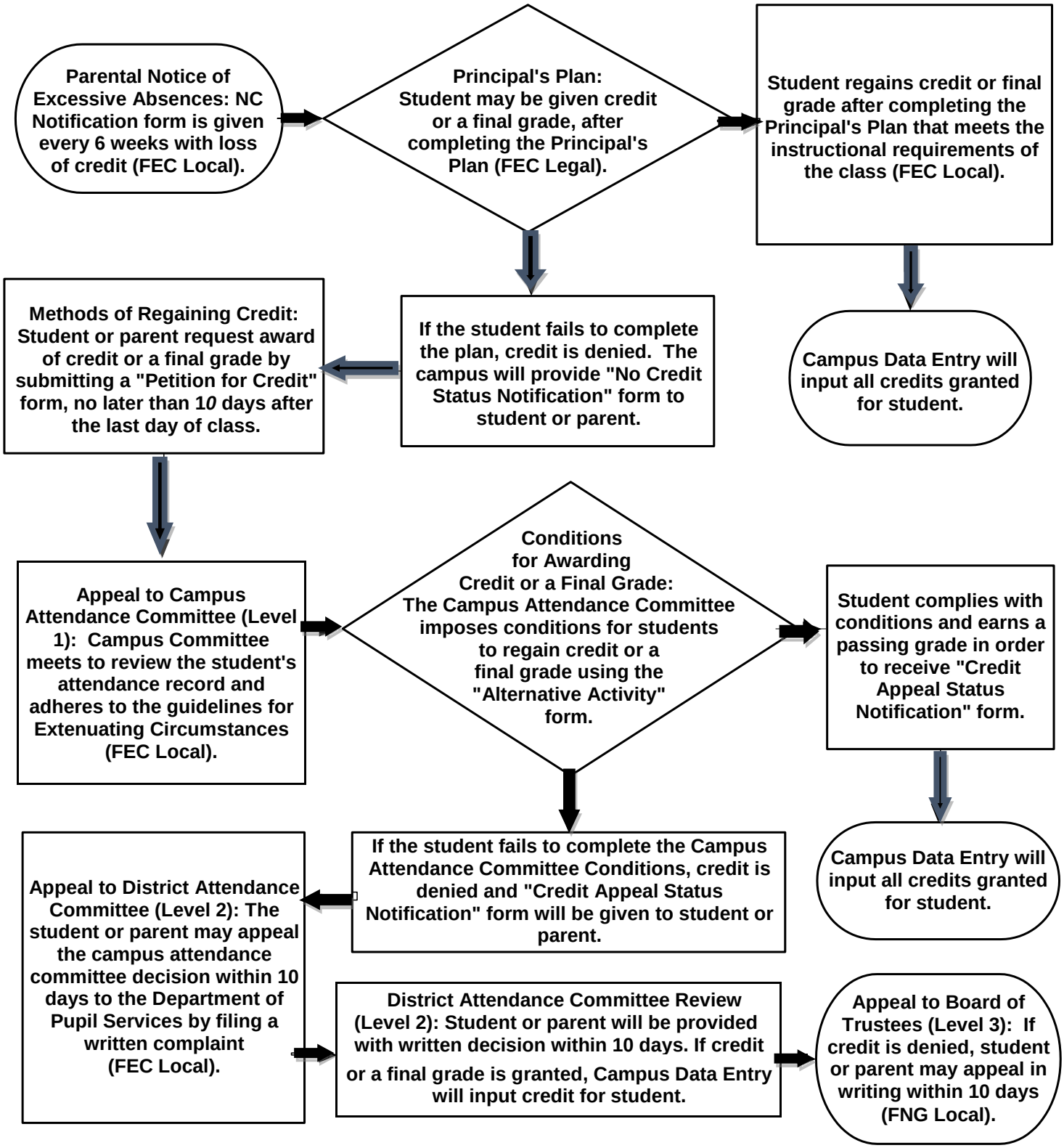# Attendance Credit Appeal Process for Excessive Absences